Wrapped with a bow.

COUPON BUG .com
Save $1.00 General Mills cereals GET COUPON
Save 40¢ Pillsbury® Rolled Pie Crusts GET COUPON
Print More Coupons and Save! MORE COUPONS

Julian Pavone, "The World's Youngest Drummer®" and Guinness World Record Holder Receives His Second Patent

Recommend Be the first of your friends to recommend this.

Other Local News

More>>

Treasure Valley Man Gets Second Chance at Life

Idahoans Given Free AIDS Tests

Mark Coyle Named BSU Athletic Director

ReUse Market Gets Crafty in a New Home

High School Student Hit In Nampa

Man Caught in the Middle of Alleged Crime

Millions in Unclaimed Money!

Abducted Boy Found Safe In Hailey

Convicted Child Molester To Spend Life In Prison

Man Accused Of Taking Pictures Of Teens In Tanning Bed

Information contained on this page is provided by companies via press release distributed through PR Newswire, an independent third-party content provider. PR Newswire, WorldNow and this Station make no warranties or representations in connection therewith.

SOURCE Harmonie Network

MACOMB, Mich., Nov. 29, 2011 /PRNewswire/ -- Guinness World Record Holder Julian Pavone, "The World's Youngest Professional Drummer®" receives a second patent for his innovative drum gloves. He received his first patent for "Abracadabra®" Stain Cover-up applicator at age 4 – making him the "World's Youngest Inventor!®". Julian's Drum Gloves™ are form-fitting gloves with interchangeable drumstick tips on the four finger extensions, on the palm side of the glove. The glove allows the percussionist to utilize their hands in creating unique rhythms and sound effects not typically made due to the limitations of a traditional drumstick. Julian was represented by Todd Pleiness, an intellectual property attorney from Royal Oak, Michigan.

In addition to being an inventor and two-time patent holder, Julian is considered a drumming prodigy. He began playing the drums while sitting on his father's lap at the age of three months. At 15 months-old, he was offered a contract to be a member of the Cleveland Cavaliers' drumline (The United Drumline, founded by William Winfield, III) making him the youngest member by 16 years! Then, at 20 months-old, Julian recorded a CD, "Go Baby!", with legendary bassist Ralphe Armstrong. Trapper Jack, from WDOK 102.1 (Cleveland), broke the story and Julian has been shocking audiences ever since. Since then, he has received worldwide media coverage with more than 40,000 newspaper and magazine articles published about him.

He is currently 7 years-old and plays a 22-piece custom drum set with 17 cymbals. He has full artist endorsements with Vic Firth, Sabian Cymbals, ddrum and Sennheiser Microphones. He also has an endorsement with Ful travel gear, FILA apparel and prefers Remo drum skins.

He has appeared on more than 200 television and news shows, including "The Oprah Winfrey Show" (twice), "Good Morning America", "The Maury Show", "Martha Stewart", "Inside Edition (three times)", "FOX News Dayside", "Good Company", WGN, MSNBC, Japan's #1 television show, "Amazing Stories" (twice), and on "Seriously Funny Kids", hosted by Heidi Klum. He has also starred in a television show pilot, "Finding Julian's Band"®, created by Rocky Seprino, and had a documentary about him produced by Korea's Seoul Broadcasting Systems.

Julian has performed live on numerous radio stations around the world and for many concert venues, including the legendary Whisky A Go-Go, the Grammy Museum, House of Blues and Hard Rock Cafe (the youngest ever to perform at these venues). He has also performed for the Detroit Pistons, Detroit Tigers, Cleveland Cavaliers, Cleveland Indians and Chicago Cubs.

He has received numerous honors and awards, including "Maury's Most Talented Kid" of 2009, "The 2007 Rock and Roll Lifetime Achievement Award", and at age 3, was one of "Oprah's Most Talented Kids". He also appears in "Sticks and Skins", a photography book about the world of drumming, which includes legendary drummers like Buddy Rich, Ringo Starr, Neil Peart, and Tommy Lee. Sticks and Skins is now on display at the Smithsonian Institute.

Julian loves sharing his gift with others, especially if he is able to help his community. He was named Muscular Dystrophy Association's Honorary Goodwill Ambassador for 2009 and also served as The Miracle League of Michigan's Honorary Goodwill Ambassador for 2009-2010. He is Athlete's with Disabilities Network (ADN)'s Honorary Global Ambassador and is currently serving as the Macomb-Oakland Regional Center's Global Ambassador. Most recently, he has partnered with Children's Miracle Network Hospitals to help raise awareness for their cause. He is the youngest partner, joining celebrities such as Sir Paul McCartney, Justin Bieber and The Jonas Brothers. In fact, Julian was born at William Beaumont Hospital, one of Michigan's Children's Miracle Network Hospitals. He also attends University Liggett School, a private, college-preparatory day school that is Michigan's oldest coeducational, independent school.

For more info about Julian Pavone, please visit: julianpavone.com

For more information about University Liggett School, please visit: uls.org

For more info about Children's Miracle Network Hospitals, please visit: childrensmiraclenetworkhospitals.org

Find Your Graduating Class

classmates.com

From the Entertainment Channel

- Brad Pitt helps suicidal fan
- New Miley Cyrus drug video
- Anne Hathaway is engaged
- An annulment for Kardashian?
- Perry's letter to Penn St. victim

©2011 PR Newswire. All Rights Reserved.

Advertisement

These 4 things happen right before a heart attack.

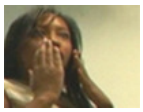
Millions shocked at how bad their credit scores are. Instantly see how bad your score is.

You can enroll in a Michigan Teacher degree program. Financial Aid for those who qualify.

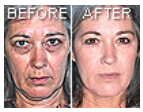

Michigan: Local mom reveals $3 trick to erase wrinkles. Shocking before & after results exposed

Exclusive short video reveals the secret of how to learn any language in just 10 days!

Snoring is a silent killer. Stop your snoring tonight...

WorldNow

All content © Copyright 2000 - 2011 WorldNow and KTRV. All Rights Reserved.
For more information on this site, please read our Privacy Policy and Terms of Service.